

APPENDIX C

Table 1 – Mandatory Information on Labels													
LEGEND: YES <input checked="" type="checkbox"/> NO <input type="checkbox"/>													
Information Requested	AUS	CHL	PRC	INA	JPN	MAS	MEX	PNG	PE	PH	SGP	THA	US
Product Name	<input checked="" type="checkbox"/>	<input checked="" type="checkbox"/>	<input checked="" type="checkbox"/>	<input checked="" type="checkbox"/>	<input checked="" type="checkbox"/>	<input checked="" type="checkbox"/>	<input checked="" type="checkbox"/>	<input checked="" type="checkbox"/>	<input checked="" type="checkbox"/>	<input checked="" type="checkbox"/>	<input checked="" type="checkbox"/>	<input checked="" type="checkbox"/>	<input checked="" type="checkbox"/>
Brand Name	<input type="checkbox"/>	<input type="checkbox"/>	<input type="checkbox"/>	<input type="checkbox"/>	<input type="checkbox"/>	<input type="checkbox"/>	<input checked="" type="checkbox"/>	<input checked="" type="checkbox"/>	<input checked="" type="checkbox"/>	<input checked="" type="checkbox"/>	<input type="checkbox"/>	<input type="checkbox"/>	<input type="checkbox"/>
Name of Manufacturer / Packer / Distributor / Importer / Exporter / Vendor / Trader / Address & Contact Details	<input checked="" type="checkbox"/>	<input checked="" type="checkbox"/>	<input checked="" type="checkbox"/>	<input checked="" type="checkbox"/>	<input checked="" type="checkbox"/>	<input checked="" type="checkbox"/>	<input checked="" type="checkbox"/>	<input checked="" type="checkbox"/>	<input checked="" type="checkbox"/>	<input checked="" type="checkbox"/>	<input checked="" type="checkbox"/>	<input checked="" type="checkbox"/>	<input checked="" type="checkbox"/>
Country of Origin	<input checked="" type="checkbox"/>	<input checked="" type="checkbox"/>	<input type="checkbox"/>	<input type="checkbox"/>	<input checked="" type="checkbox"/>	<input checked="" type="checkbox"/>	<input checked="" type="checkbox"/>	<input checked="" type="checkbox"/>	<input checked="" type="checkbox"/>	<input checked="" type="checkbox"/>	<input checked="" type="checkbox"/>	<input type="checkbox"/>	<input type="checkbox"/>
Measurement Marking of Quantity / Volume Content													
• Net Content	<input checked="" type="checkbox"/>	<input checked="" type="checkbox"/>	<input checked="" type="checkbox"/>	<input checked="" type="checkbox"/>	<input checked="" type="checkbox"/>	<input checked="" type="checkbox"/>	<input checked="" type="checkbox"/>	<input checked="" type="checkbox"/>	<input checked="" type="checkbox"/>	<input checked="" type="checkbox"/>	<input checked="" type="checkbox"/>	<input checked="" type="checkbox"/>	<input checked="" type="checkbox"/>
• Drained Weight	<input type="checkbox"/>	<input checked="" type="checkbox"/>	<input type="checkbox"/>	<input checked="" type="checkbox"/>	<input checked="" type="checkbox"/>	<input checked="" type="checkbox"/>	<input checked="" type="checkbox"/>	<input checked="" type="checkbox"/>	<input type="checkbox"/>	<input checked="" type="checkbox"/>	<input checked="" type="checkbox"/>	<input checked="" type="checkbox"/>	<input checked="" type="checkbox"/>
Quantitative Ingredient Declaration (QUID)	<input checked="" type="checkbox"/>	<input type="checkbox"/>	<input checked="" type="checkbox"/>	<input checked="" type="checkbox"/>	<input type="checkbox"/>	<input checked="" type="checkbox"/>	<input checked="" type="checkbox"/>	<input checked="" type="checkbox"/>	<input type="checkbox"/>	<input checked="" type="checkbox"/>	<input type="checkbox"/>	<input checked="" type="checkbox"/>	<input type="checkbox"/>
Unique Global Product Identification	<input type="checkbox"/>	<input type="checkbox"/>	<input type="checkbox"/>	<input type="checkbox"/>	<input type="checkbox"/>	<input type="checkbox"/>	<input type="checkbox"/>	<input type="checkbox"/>	<input checked="" type="checkbox"/>	<input type="checkbox"/>	<input type="checkbox"/>	<input type="checkbox"/>	<input type="checkbox"/>
Lot Identification	<input checked="" type="checkbox"/>	<input checked="" type="checkbox"/>	<input type="checkbox"/>	<input checked="" type="checkbox"/>	<input type="checkbox"/>	<input type="checkbox"/>	<input checked="" type="checkbox"/>	<input checked="" type="checkbox"/>	<input checked="" type="checkbox"/>	<input checked="" type="checkbox"/>	<input type="checkbox"/>	<input type="checkbox"/>	<input type="checkbox"/>
Shelf life / Date Marking													
• Date of Manufacture	<input type="checkbox"/>	<input checked="" type="checkbox"/>	<input checked="" type="checkbox"/>	<input checked="" type="checkbox"/>	<input type="checkbox"/>	<input type="checkbox"/>	<input checked="" type="checkbox"/>	<input checked="" type="checkbox"/>	<input checked="" type="checkbox"/>	<input type="checkbox"/>	<input type="checkbox"/>	<input checked="" type="checkbox"/>	<input type="checkbox"/>
• Date of Packaging	<input type="checkbox"/>	<input checked="" type="checkbox"/>	<input type="checkbox"/>	<input type="checkbox"/>	<input type="checkbox"/>	<input type="checkbox"/>	<input type="checkbox"/>	<input type="checkbox"/>	<input type="checkbox"/>	<input type="checkbox"/>	<input type="checkbox"/>	<input type="checkbox"/>	<input checked="" type="checkbox"/> for Low Acid Canned Food/Acified Foods

• Sell by Date													
• Use by Date (Expiry / Expiration Date)	In relation to bread, Baked-for date; Baked-on date												for infant formula products

Information Requested	AUS	CHL	PRC	INA	JPN	MAS	MEX	PNG	PE	PH	SGP	THA	US
• Date of Minimum Durability (Best Before Date)													
• Consume Before Date (Recommended Last Consumption Date)													
FORMAT	DD/MM/YY, DD/M/YY	DD/MM/YY	MM/DD/YY, DD/MM/YY, YYYY/MM/DD	DD/MM/YYYY, DD/MM/YY	YYYY/MM/DD, YY/MM/DD	DD/MM/YYYY, DD/MM/YY	DD/MM/YYYY	DD/MM/YYYY	Any format can be used MAINLY DD/MM/YY	Day, Month, Year (the declaration of day and year are numerical while the declaration of month must be in words to avoid confusion) Months should be in letters not numbers (format: day/month/year - for food products having shelf life of more than 6	DD/MM/YYYY, DD/MM/YY	DD/MM/YYYY, DD/MM/YY	MM/DD/YY, MM/DD/YY

											months) For prods with SL 6 mos. or less, day & month are declared			
• Storage Instructi ons														
Instructions for Use (Direction for Use)												Only for Nutri- Grade beverages that are in powders or concentrates, meant to be reconstituted or diluted with fluids before consumption as a beverage		
Complete List of Ingredients														
Irradiated Foods														

Information Requested	AUS	CHL	PRC	INA	JPN	MAS	MEX	PNG	PE	PH	SGP	THA	US
Complete List of Ingredients													
Irradiated Foods													
Nutrition Labelling													
Nutrient Declaration / Listing of Nutrients		The amount of any other nutrient or food factor, such as dietary fiber and cholesterol , for which a declaratio n of nutritional and / or							It is mandat ory just for food for special regime n, not mandat ory by nutrien ts;	If there is a health or nutritional claim, then nutrition labelling becomes mandatory; RENI format is mandatory for the Philippines) Iron and Iodine to be included	Nutrition labelling is only required for: (a) prepacked food products that carry nutrition claim and/or health claim; (b) edible fats and oils; and (c) special purpose food; (d) Nutri- Grade beverages, except coffee or a preparation of coffee, drinking water, herbal	It is mandatory only for foods which have nutrition claim, foods which utilizing food value in sale promotion, foods which define consumer groups in sale promotion and other food as notified by the FDA.	For dietary supplement s, any dietary ingredients (nutrients) that are not present, or that are present in amounts that can be declared as zero in 21 CFR 101.9(c),

• Sugar													
• Saturated Fats													
• Trans Fats													
• Cholesterol													
• Sodium													
• Vitamins													
• Minerals													
Supplementary Nutrition Information / Supplement Facts / Nutrition Facts		Origin of milking milk and nature of milk from dairy products; Stamps "High in"									Labelling of the Nutri-Grade mark (Please see Figure 21) is mandatory for Nutri-Grade beverages intended for sale by retail in Singapore, and whose grade is "C" or "D".	YES, It is mandatory for certain food groups, e.g. snack, biscuits, chocolate.	
Allergen Information / Caution													
Consumer Complaint Desk Contact Information													

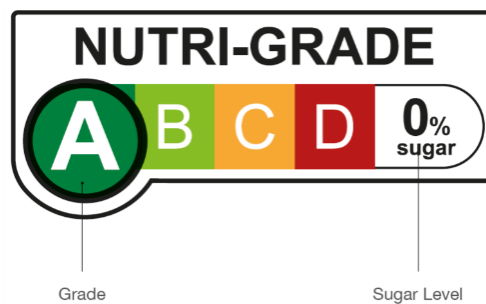

Figure 21. Illustration of the Nutri-Grade mark

